

Urgent Return receipt Expand Group Restricted Prevent Copy Confidential

Harvey Ting Hin LAW/PLAND

寄件者: Leo Li Shu Sheng [REDACTED]
寄件日期: 2024年08月27日星期二 11:03
收件者: TPB Submission/PLAND; Harvey Ting Hin LAW/PLAND
副本: [REDACTED]
主旨: replacement for Submission of Soft Copy of New s.16 Planning application No. A/H19/86
附件: P46.pdf; P77.pdf; P142.pdf
類別: Internet Email

Dear Mr.Lee & Mr.Law,

We would like to summarize the the replacement pages as below :

- 1、 P. 46 was revised to show the extent of the potential compensatory planting area identified.
- 2、 The disclaimer on p.77 was refined given that the submission will be published for public inspection.
- 3、 P. 142 was updated to provide clarity on the height of the proposed beach manholes exposed above ground (approximately 1m at max.)

We hope the above adequately addresses your comment.

Please do not hesitate to let me know should you wish to discuss the submission further.

Best Regards,

Leo

Tel: [REDACTED]

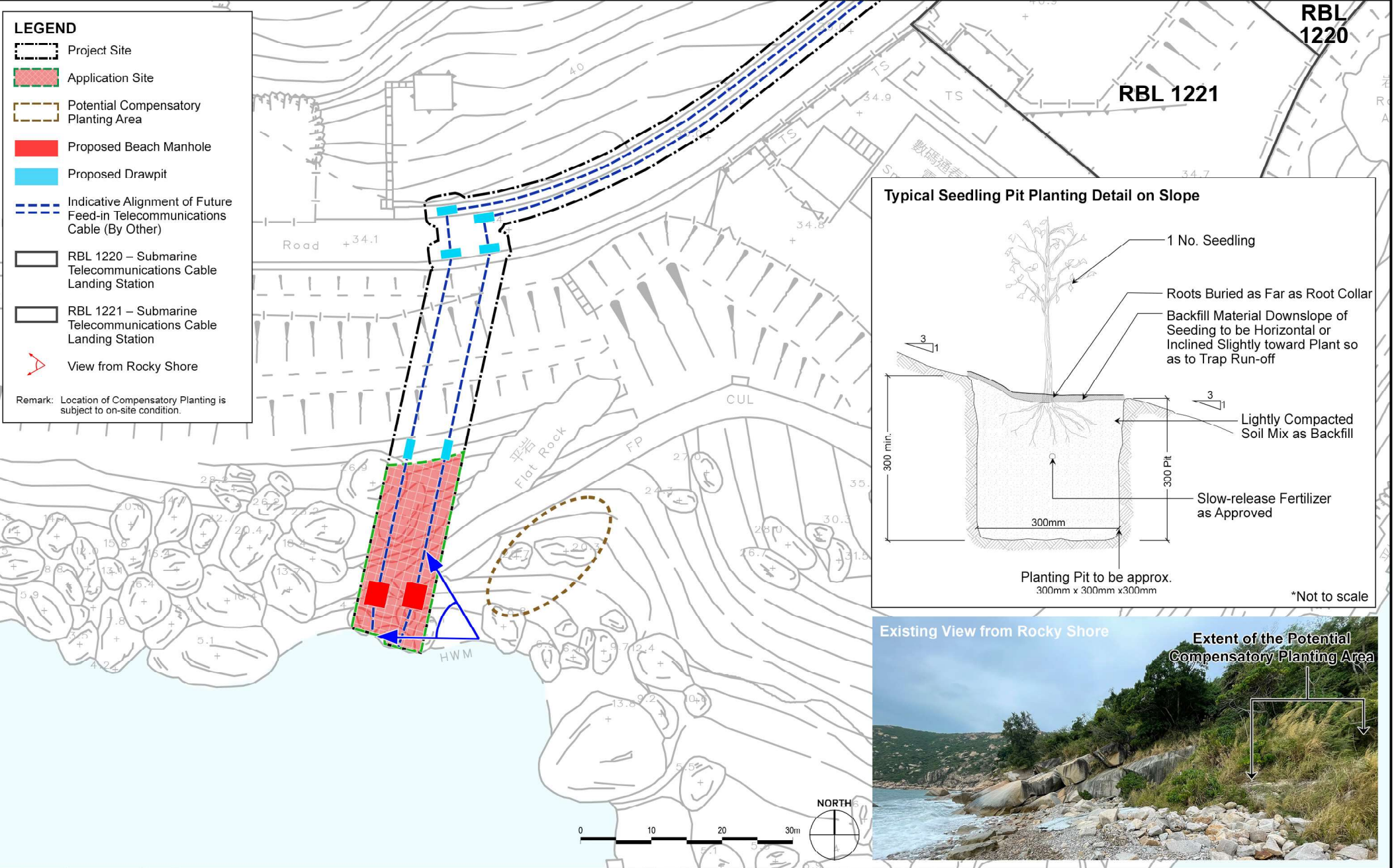

Section 16 Planning Application for Proposed Public Utility Installation (Submarine Cable and Landing System) at Chung Hom Kok, Hong Kong Island



Title Potential Compensatory Planting Area and Typical Seedling Pit Planting Detail		
Scale 1:500 @ A3	Date August 2024	Figure No. 5.1



Environmental Assessment Report

S16 Planning Application for Telecommunications Cable Landing at Chung Hom Kok, Hong Kong Island

Prepared for
URBIS Limited

For and on behalf of
EnviroSolutions & Consulting

Approved by

Antony WONG

Technical Director – Hong Kong

ESC Project No. EPA23.1033-J.01

Deliverable No. D01

Revision No. 2.1

Shared Documents - HK Projects\EPA23.1033-J.01 S16 EA for CTG CHK Cable Landing\07 Deliverables

Rev.	Description	Prepared	Reviewed	Approved	Date
1.2	Environmental Assessment Report	CL	CC	AW	17/04/2024
2.0	Environmental Assessment Report	CL	CC	AW	18/07/2024
2.1	Environmental Assessment Report	CL	CC	AW	23/08/2024

Distribution Internal Confidential Public

This report has been prepared by EnviroSolutions & Consulting Limited with all reasonable skill, care, and diligence within the terms of the Contract with Client, incorporating our General Terms and Conditions of Business and taking account of the resources devoted to it by agreement with Client. We disclaim any responsibility to Client and others in respect of any matters outside the scope of the above.



Before Implementation

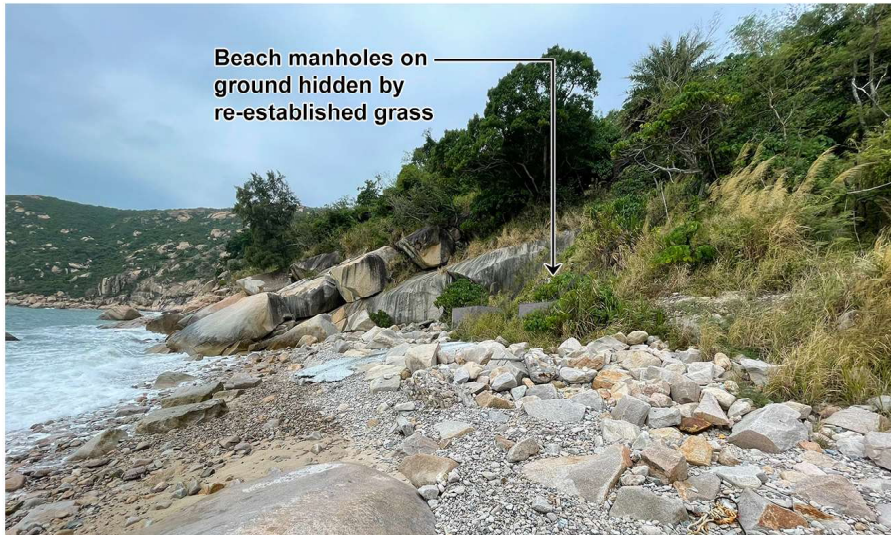

Beach manholes on ground hidden by re-established grass

After Implementation

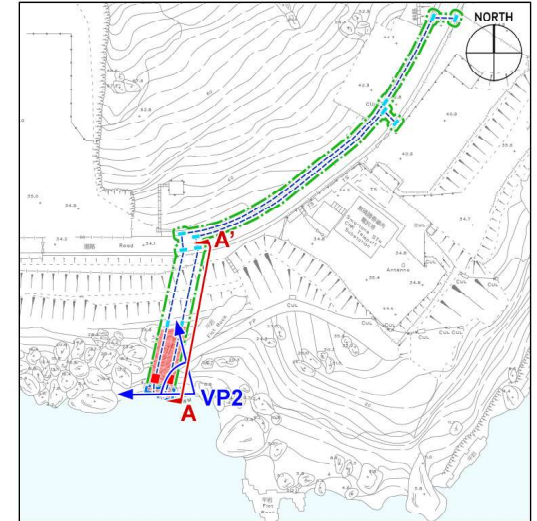

Key Plan

mPD Cross Section of Surface Laid Ducting Alignment

